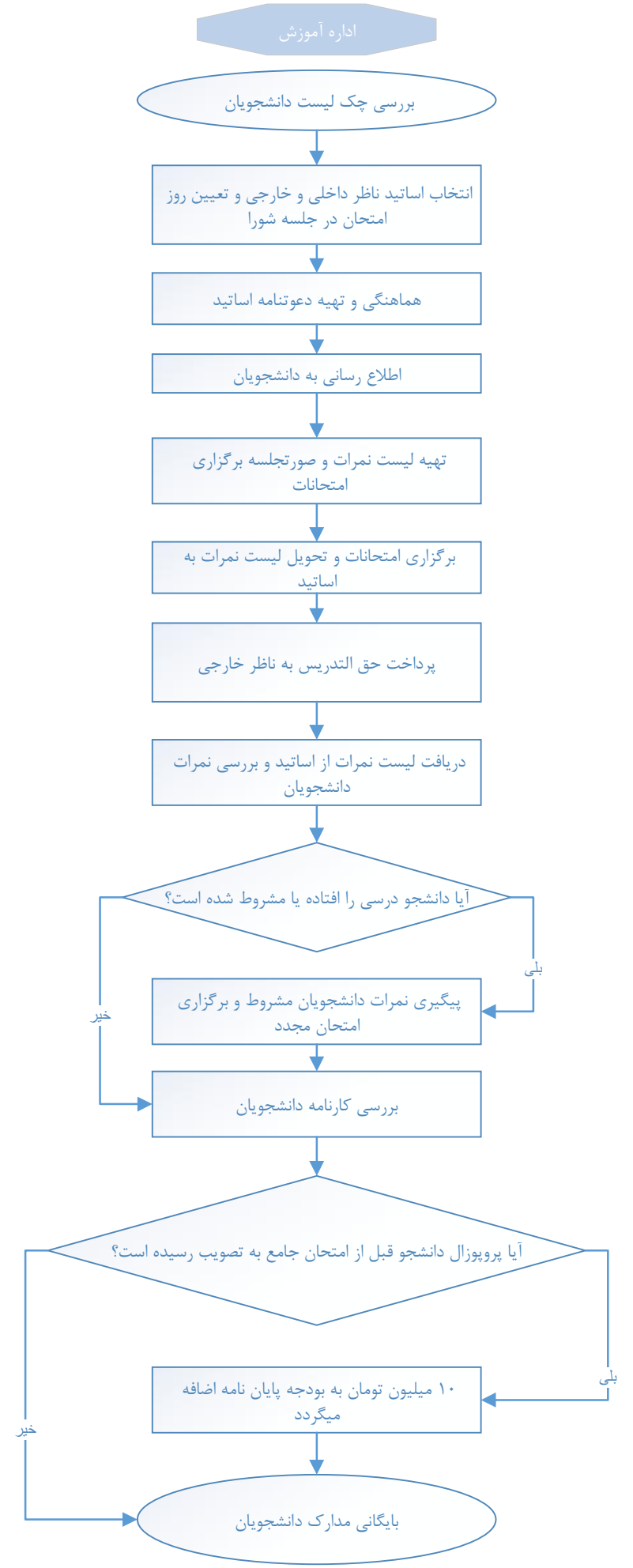فرآیند امتحان جامع
EDU04